



薄扶林及龍虎山定向路線



Pok Fu Lam and Lung Fu Shan Orienteering Course

奪分式 / 控制點總圖

Score Course / Master Map of All Controls

香港定向總會地圖註冊編號: 08/2023
OAHK Map Registration No.:

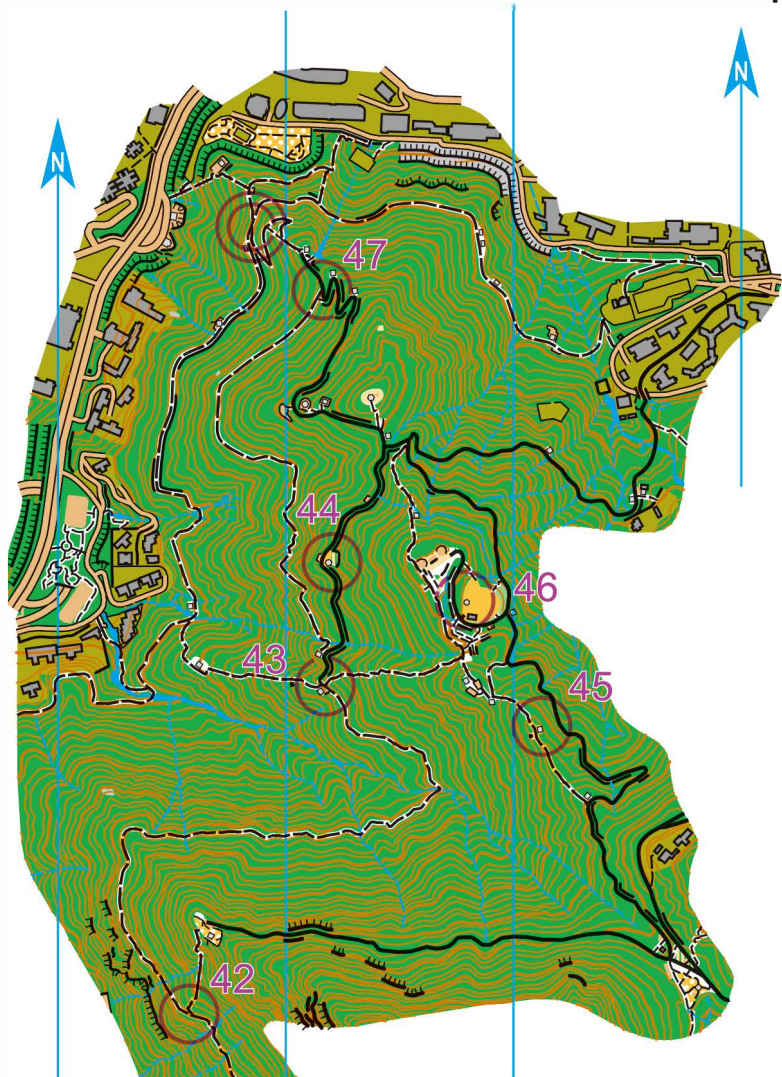

| | | | |
|-----|---|---|----|
| ▷ S | Π | | |
| 31 | ↙ | | ➤ |
| 32 | Π | | └┘ |
| 33 | ↗ | | ↗ |
| 34 | ↘ | Y | |
| 35 | ↘ | ⊗ | |
| 36 | → | ↘ | < |
| 37 | ↓ | ↘ | < |
| 38 | ↘ | < | |
| 39 | * | | ○ |
| 40 | m | | ○ |
| 41 | ↘ | ↘ | < |
| 42 | ↘ | ↘ | Y |
| 43 | | ↘ | Y |
| 44 | Π | | ○ |
| 45 | Π | | └┘ |
| 46 | Π | | └┘ |
| 47 | ↘ | ↘ | Y |

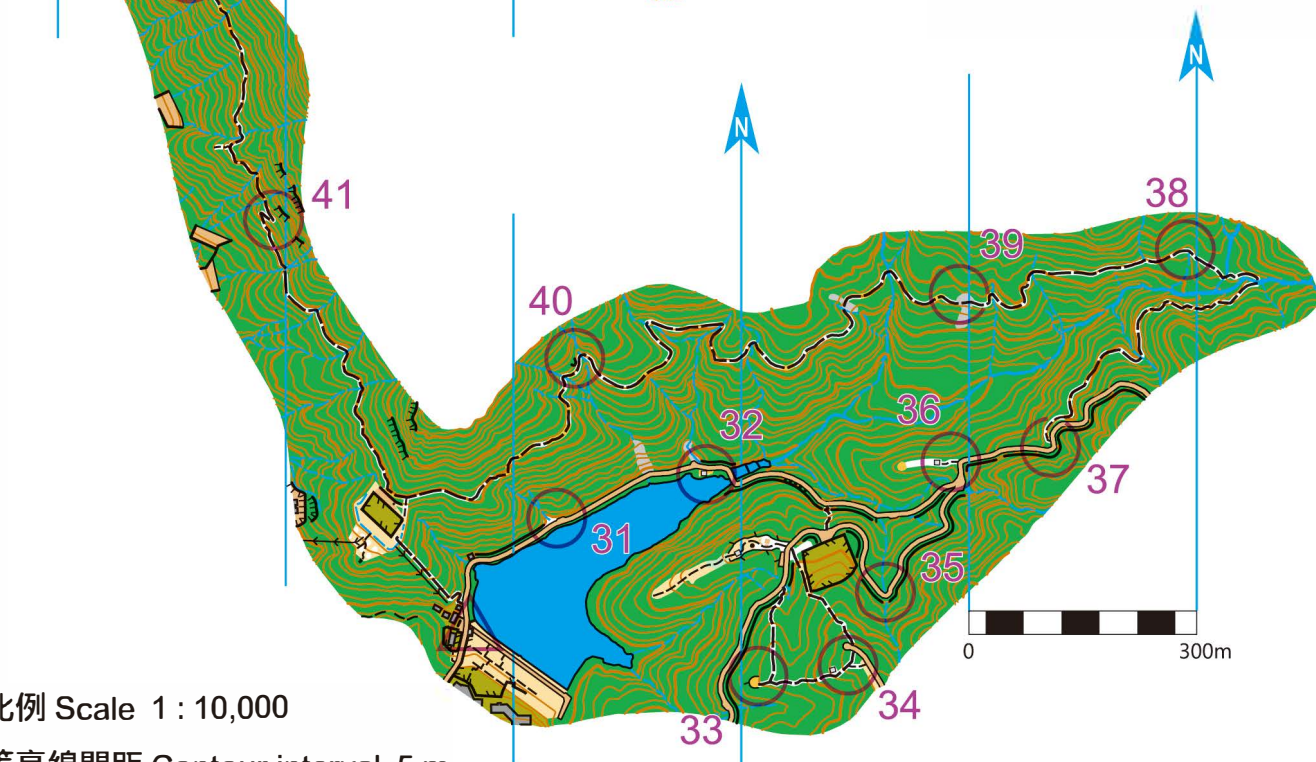

比例 Scale 1 : 10,000

等高線間距 Contour interval 5 m

薄扶林及龍虎山定向路線 Pok Fu Lam and Lung Fu Shan Orienteering Course
 總圖 / 奪分式 (Master Map / Score event)

控制點提示註解 Explanation of control descriptions

| 編號 Code | 提示 Description |
|------------|---|
| 31 | 樹林, 東角(內) Forest, east corner (inside) |
| 32 | 有蓋建築物, 西南角(外) Canopy, south-west corner (outside) |
| 33 | 圍欄, 東北盡頭 Fence, north-east end |
| 34 | 小徑交匯處 Path junction |
| 35 | 馬路/溪澗相交處 Road / stream crossing |
| 36 | 東方的小徑彎位 Eastern path bend |
| 37 | 南方的馬路彎位 Southern road bend |
| 38 | 小徑彎位 Path bend |
| 39 | 岩面地, 西北面 Bare rock, north-west side |
| 40 | 崖, 東北腳 Cliff, north-east foot |
| 41 | 東南方的小徑彎位 South-eastern path bend |
| 42 | 中間的小徑彎位 Middle path bend |
| 43 | 中間的小徑交匯處 Middle path junction |
| 44 | 有蓋建築物, 東面(外) Canopy, east side (outside) |
| 45 | 有蓋建築物, 東北角(外) Canopy, north-east corner (outside) |
| 46 | 有蓋建築物, 西北角(外) Canopy, north-west corner (outside) |
| 47 | 馬路/小徑交匯處 Road / path junction |