



薄扶林及龍虎山定向路線

Pok Fu Lam and Lung Fu Shan Orienteering Course



越野式 - 進階

Cross Country Course - Advanced

香港定向總會地圖註冊編號: 08/2023
OAHK Map Registration No.:

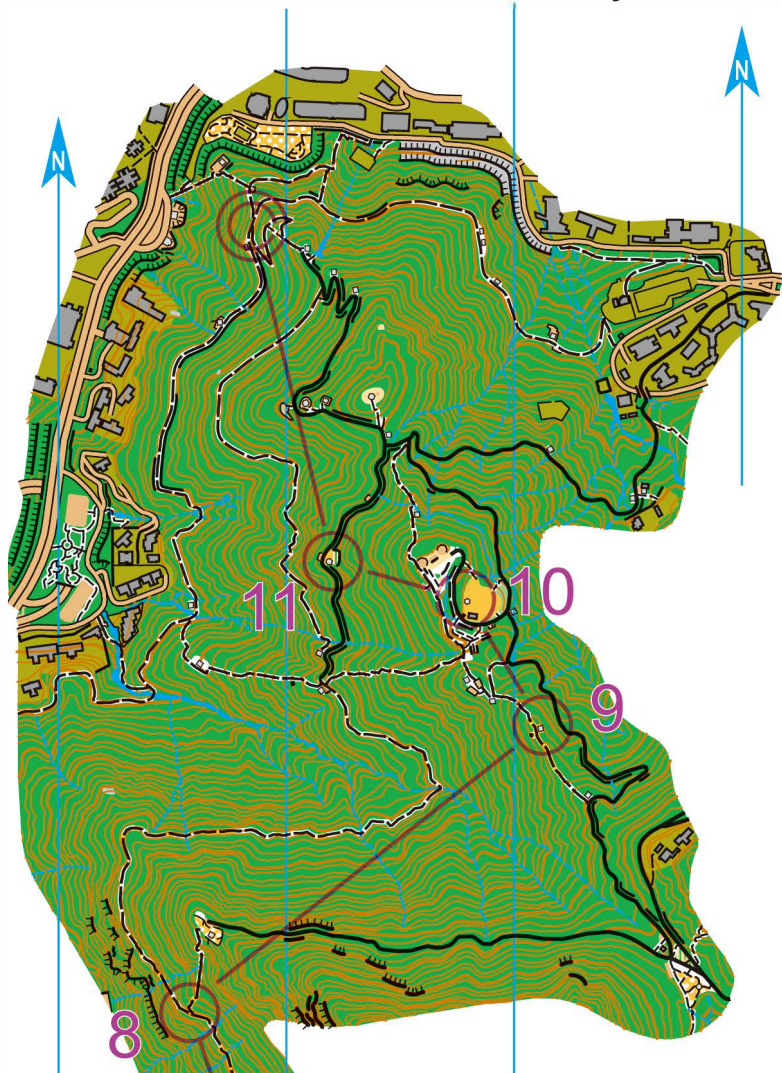

Advanced		4.6 km		280 m	
▷		Π			
1	32	Π		└┘	
2	34	↗ ↘	Y		
3	33	↗		↗	
4	36	→ ↗	<		
5	38	↗	<		
6	39	*		○	
7	41	↘ ↗	<		
8	42	↗ ↘	Y		
9	45	Π		┌┐	
10	46	Π		┌┐	
11	44	Π		○	
		450 m			

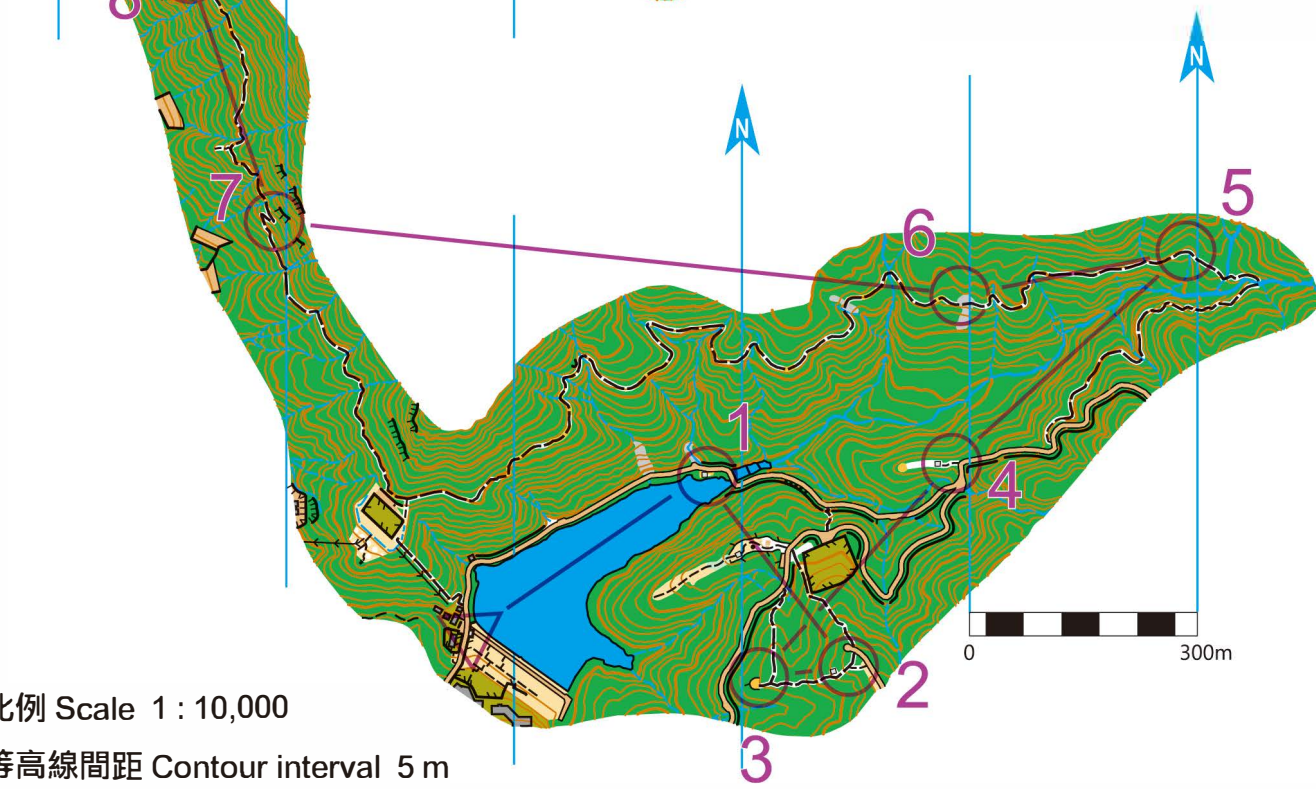

比例 Scale 1 : 10,000

等高線間距 Contour interval 5 m

薄扶林及龍虎山定向路線 Pok Fu Lam and Lung Fu Shan Orienteering Course
 越野式 (進階) Cross Country Course (Advanced)

控制點提示註解 Explanation of control descriptions

長度: 4600 米; 攀升: 280 米

Length 4600m; Climb 280m

序號 No.	編號 Code	提示 Description
起點 Start	△	有蓋建築物 Canopy
1	32	有蓋建築物, 西南角(外)Canopy, south-west corner (outside)
2	34	小徑交匯處 Path junction
3	33	圍欄, 東北盡頭 Fence, north-east end
4	36	東方的小徑彎位 Eastern path bend
5	38	小徑彎位 Path bend
6	39	岩面地, 西北面 Bare rock, north-west side
7	41	東南方的小徑彎位 South-eastern path bend
8	42	中間的小徑彎位 Middle path bend
9	45	有蓋建築物, 東北角(外)Canopy, north-east corner (outside)
10	46	有蓋建築物, 西北角(外)Canopy, north-west corner (outside)
11	44	有蓋建築物, 東面(外)Canopy, east side (outside)
終點 Finish	◎	